

NOTE: REPLACE ASHLEET AND PROVIDE RCC ROOF

BRICK PARAPET WALL
WEATHERING COURSE WITH LIME CONCRETE
ROOF SLAB WITH RCC 1:2:4 MIX
FLOORING WITH RCC 1:4:8 MIX

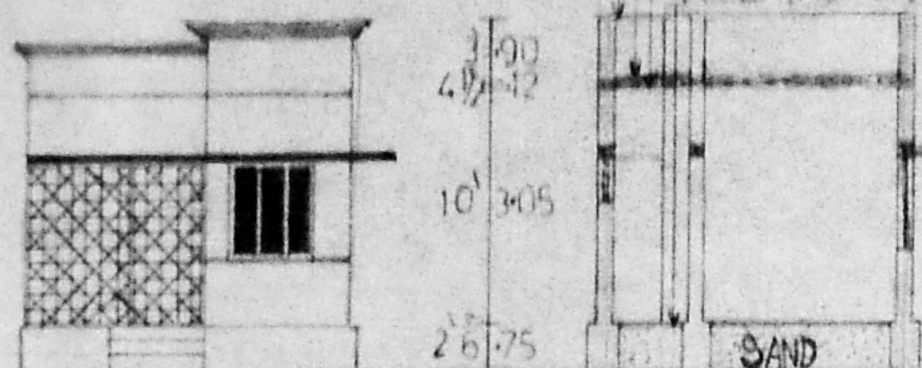

ELEVATION:

SECTION ON 'AB'

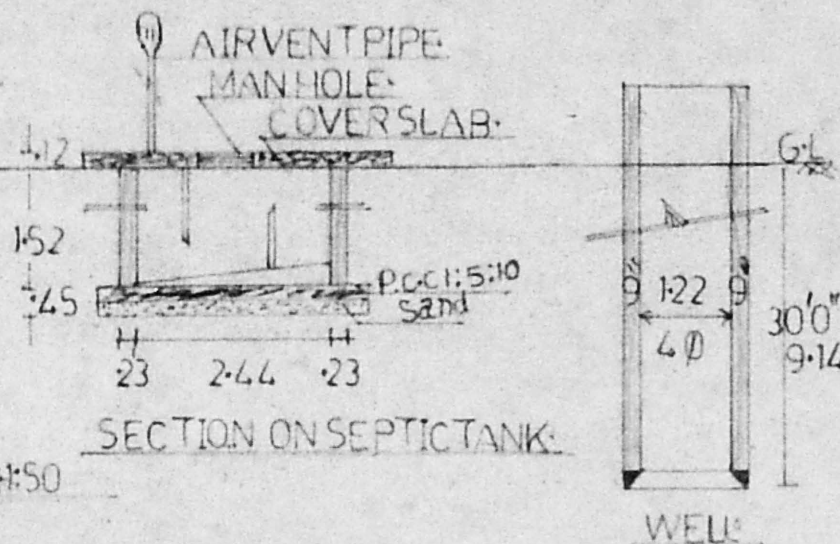
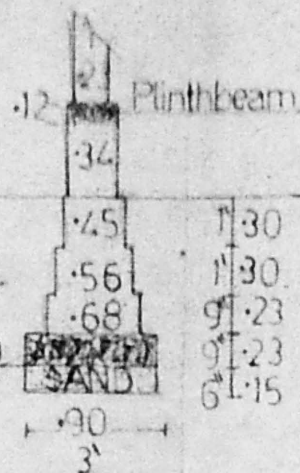

SECTION ON SEPTIC TANK:

FOUNDATION SCALE: 1:50

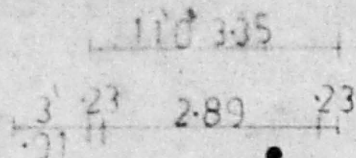

Planning Permit No. A/24315/254/97

APPROVED

SUBJECT TO THE CONDITIONS IN THIS OFFICE LETTER.

No. A/6623/97 Date 1-6-97

FOR MEMBER SECRETARY
MADRAS METROPOLITAN
DEVELOPMENT AUTHORITY
3-20 MADRAS 600 008.

PLAN SHOWING THE PROPOSED BUILDING IN S.NO:110/3B, PLOT NO: 4A, 4B AT 128 SEMBARKAVU VILLAGE, TAMBARAM (K) ANNA (D.T).

REFERENCE:

D	DOOR	9'1" X 2'13"
D1	DOOR	7'5" X 2'13"
GW	GRILLWORK WITH GATE	2'13" X 2'13"
W	WINDOW	1'22" X 1'22"
V	VENTILATOR	60" X 60"

AREA DETAILS:

	S.Q.M	S.F.T
TOTAL PLOT AREA :-	143.00	1536.00
PRO-PLINTH AREA :-	38.00	398.00
EXG. AREA	16.00	178.00
F.S.I :- 0.38	COVERAGE 38%	

PROPOSED ROAD BOUNDARY EXISTING ROAD

V. Selvaraj
OWNER

S. Anilkumar

S. Anilkumar D. C. Es
Licensed Civil Engineer.
Mathura Construction,
36-A, Ruckmani Palayam Road,
MANNARGUDI - 614001

LICENSED SURVEYOR

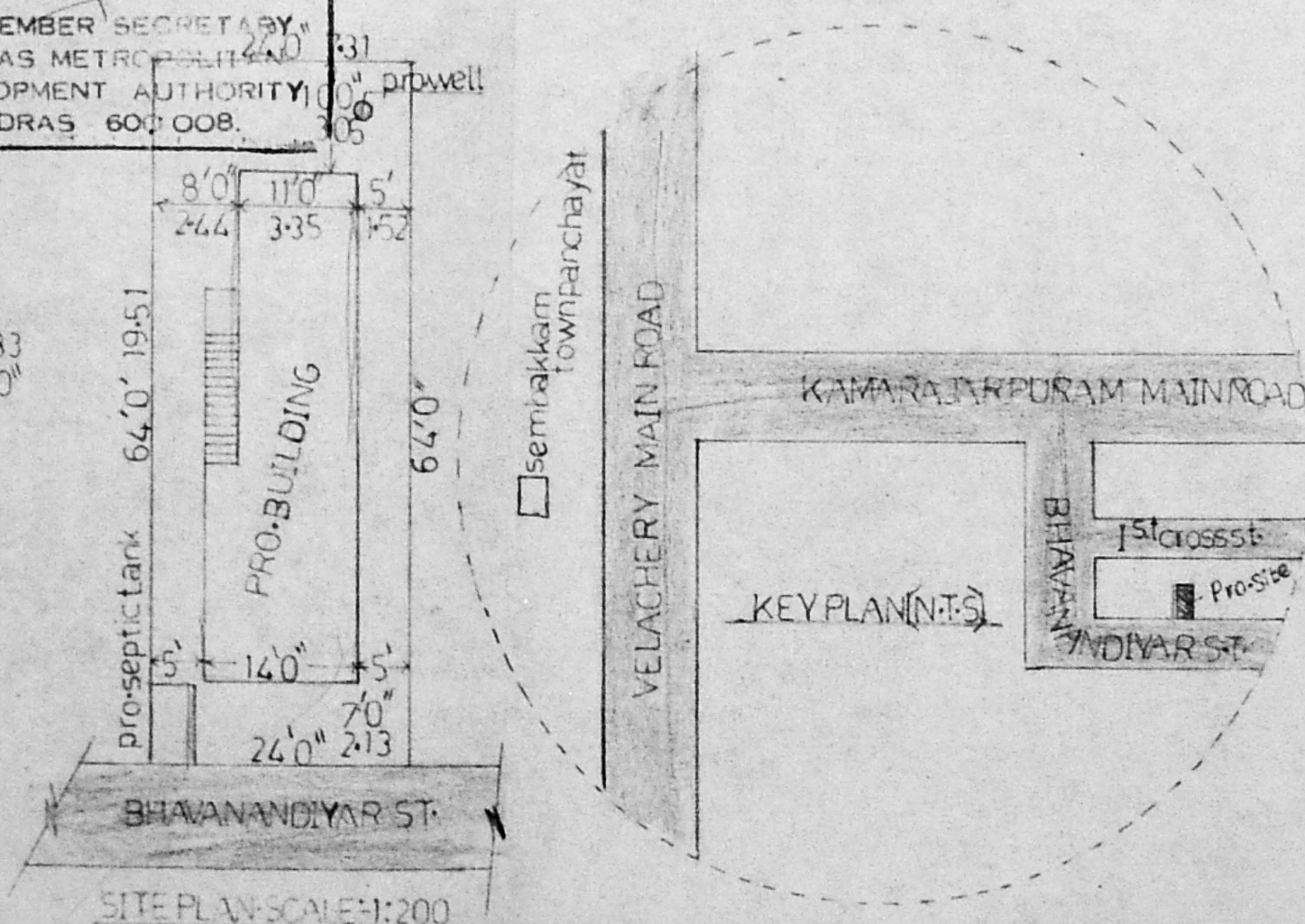
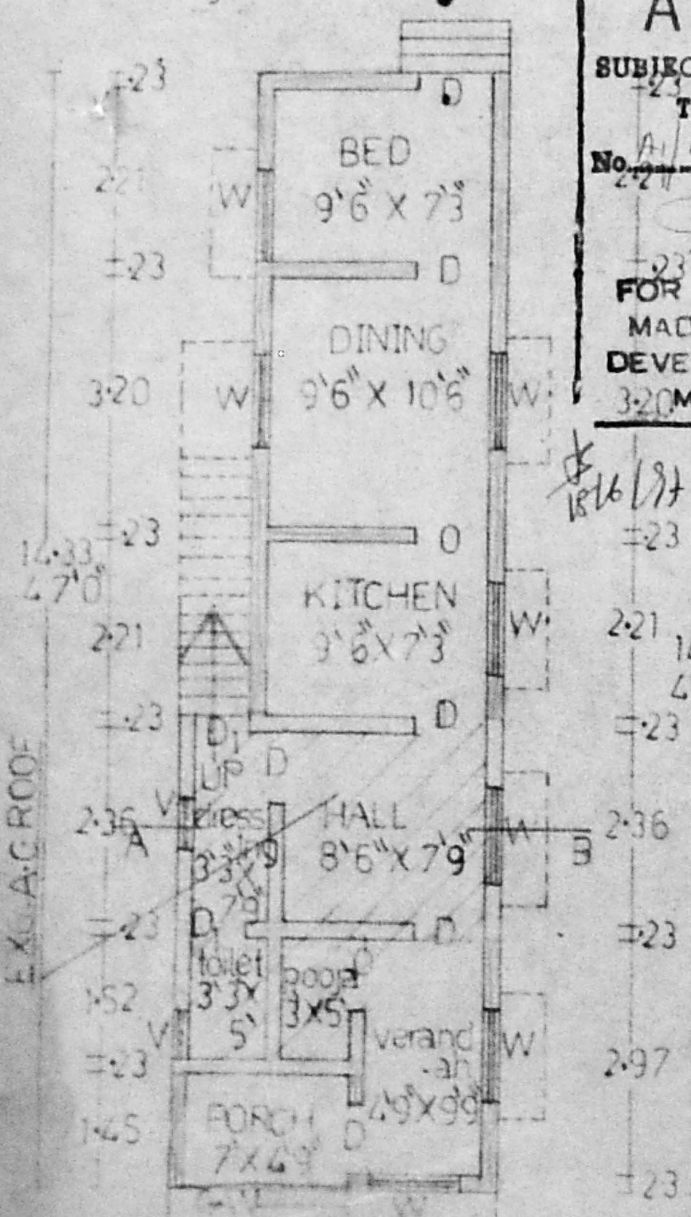

SITE PLAN SCALE: 1:200

AUTHORITY